



# TouchWorks® EHR MEDCIN Transition Webinar

*Bringing next-level healthcare within reach*

September 19, 2024

## SAFE HARBOR

The following demonstration reflects generally available features and functionality and also includes a demonstration of features and functionality that Altera currently anticipates including in future solution releases. The development, release and timing of any future features or functionality remains at the sole discretion of Altera and should not be relied upon in making purchasing decisions. Please contact your Altera account executive or refer to the related solution documentation for more specific details on the timing and anticipated functionality in future solution releases. Your Altera account executive can also assist in identifying the environment, implementation and configuration specifications that are required for the solutions to perform as demonstrated.

# Housekeeping



Recorded session, listening-only mode, lines are muted by default



Ask questions via Q&A panel or **'Raise your hand'** option to ask questions live



Switch to full screen to maximize your view and optimize your virtual experience



Watch for a follow-up email containing the webinar recording or visit our webinar page

# Agenda

---

September 19, 2024

01

Why Medcin

*Jeanne Armstrong, Chief Medical Officer*

02

Conversion Mapping

*Bob Taylor, Chief Product Strategist*

03

Conversion Process

*Jeanne Armstrong, Chief Medical Officer*

04

Q&A

# What Are We Missing?





# Why are we transitioning to Medcin?

- MEDCIN Comprehensive Approach
- Codified Structured Documentation to support streamlined product workflows and Enhanced AI
- Long-term Benefits: Enhanced documentation, reduced inefficiencies, and regulatory readiness.
- Consolidating Vendors: Streamlining operations by reducing the need for multiple vendors
- Unrealized benefit of clinical and patient friendly IMO terms

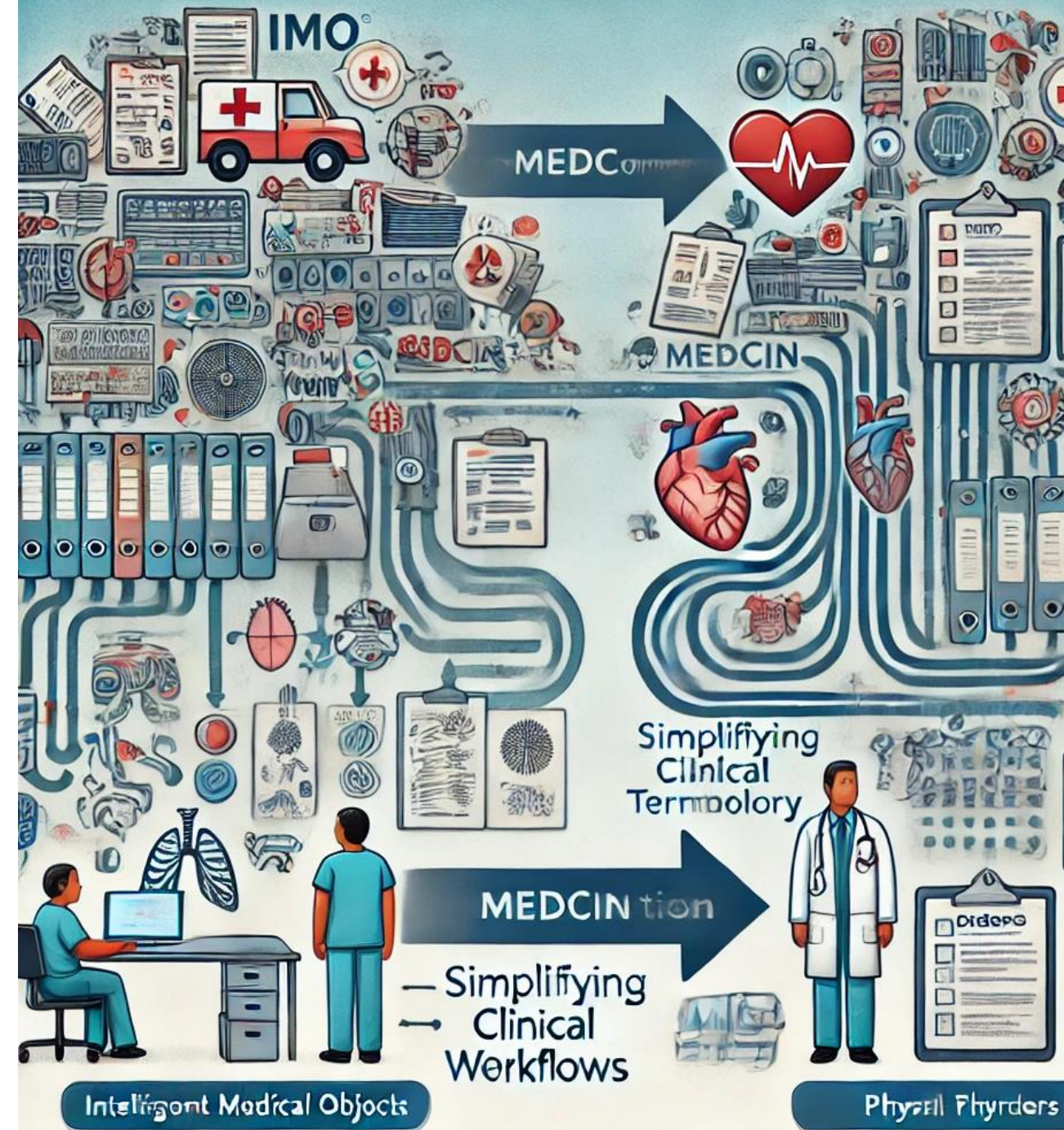



# Quippe Clinical Knowledge Graph™



This illustration represents only a subset of linkages to these three diagnoses within the Quippe Clinical Knowledge Graph™

# Enhancing Clinical Workflows and Preparing for the Future

- Medcomp
  - Quippe
  - Medcin
- <https://medcomp.com/>

Medcin provides a comprehensive clinical information model

Medcin goes beyond problem terminology.

Supports a Range of Domains: Diagnosis, social/personal history, orders, testing, therapy, HPI and more.

Interconnected Solutions: Reduced inefficiencies and enhanced reportability across clinical workflows.

- Reducing Double Documentation

Support for Evolving Regulatory Requirements

- Meets USCDI & Social Determinants: Easily handles evolving data sets.
- Built-in regulatory support to address future needs faster and more efficiently.

Structured Documentation to best support AI tools for streamlined workflows.

Tools such as calculations, questionnaires/assessments; growth charts, CQM support





# Challenges of Change

Conversion of instance data and Admin problems



Temporary Disruptions - User ad-hoc conversion upon assessment, worse in the first 6 months



User Learning Curves: Search rules and techniques



Adapting to New Workflows

# Is it worth it?



Future-Ready Compliance



Streamlined Workflows for Your Team



Prepare for AI-Driven EHR Enhancements



Creating a foundation for sustainable improvements in patient care and regulatory readiness long term

# Problem Conversion, What to expect?

- Upon upgrade to 2025.1 or higher, transition of problem domains to Medicomp MEDCIN terminology

- Using a TouchWorks delivered map of IMO to MEDCIN terms the system will convert:
- Patient instance data
  - Patient problems with a status of 'Active' or 'Resolved'
  - Patient Problem List Categories:
    - Active Problems
    - Past Medical History
    - Social History
    - Family History
    - ?? Surgical History
- Administrative Problem Build Data
  - ACI Problem Favorite Lists (Specialty & User)
  - CareGuide templates – Problem Linkages
  - HPI Problem NoteForms – Problem Linkages
  - Flowsheets – Problem Linkages
  - Quicksets
  - Charge: Diagnosis Favorite Lists
  - Charge: Diagnosis Subgroups
  - Charge: Exploding Sets





**We need  
YOU!**



# Problem Conversion SIG

- We need you and your data!



Looking for 10 clients



Weekly to bi-weekly meetings x approximately 2 months



Help review mapping use cases



Client instance and admin problem data to help test mapping



Validate mapping rules and best practices



Please email [Jeanne.Armstrong@alterahealth.com](mailto:Jeanne.Armstrong@alterahealth.com) or [george.chauvin@alterahealth.com](mailto:george.chauvin@alterahealth.com) to learn more or volunteer



Informatics or problem domain experience is plus

# Mapping Discussion and Demo

---

or, Robert — ED22065D-DDA7-E411-9473- 53169 +

**ICD-10 Code:** J45.909|Unspecified asthma, uncomplicated

**Prefix:**

**Comments:**

No mapping found

# Conversion Process

---



# Conversion Process

- What are we missing?
- What should be different this time, ex HCC codes given priority

- Utilize the mappings data to convert both patient problem lists (instance) and admin build data
- Convert all problem-based admin data during upgrade
- Convert patient problem lists (instance) data
  - Job can be scheduled to run and the duration determined.
- Builds a 'Queue' of patients to convert
  - Patients with upcoming appointments (i.e. 7 days in the future)
  - Patients who are most frequently seen within the office (i.e. most number of encounters)
  - Patient Backlog
- Log all the patient problem list and build data that was converted for audit purposes



# Conversion Admin Tool

TW Admin

Hide VTB

Conversion Admin

Preferences

Conversion Mgmt

Conversion Log

Correction Utility

CareGuide Admin

Charge Admin

Chart Admin

Comm Admin

Concept Mapping

Conversion Admin

Dictate Admin

Dictionaries

Document Admin

Group Admin

Note Admin

Org Setup

PHB Comp Admin

PHB Sec Admin

Pop Health Mgmt

Preferences

Queue Admin

Results Admin

Provider Admin

Pt List Admin

Report Admin

Security Admin

Task Admin

TWUser Admin

Utilities

V10 Note Admin

Work Def Admin

**Problem Conversion Preferences**

☒ Enable Build Conversion Job

☒ Enable Patient Problem List Conversion Job

Number of Days to Convert Problems for Upcoming Scheduled Patient Appointments:

7

days

Number of Frequent Patients to Convert:

200

patients

Number of Patients to Convert with Most Popular Problems:

20

patients

Settings for Daily Conversion Jobs

Nightly Problem Conversion Job Start Time:

12:00AM

Maximum Duration for Problem Conversion to Run:

6

hours

Save

Cancel

TW Admin
Hide VTB
Tools
? Help
Lock
X Logoff

Conversion Admin
Preferences
Conversion Mgmt
Conversion Log
Correction Utility

CareGuide Admin
Charge Admin
Chart Admin
Comm Admin
Concept Mapping
Conversion Admin
Dictate Admin
Dictionaries
Document Admin
Group Admin
Note Admin
Org Setup
PHB Comp Admin
PHB Sec Admin
Pop Health Mgmt
Preferences
Queue Admin
Results Admin
Provider Admin
Pt List Admin
Report Admin
Security Admin
Task Admin
TWUser Admin
Utilities
V10 Note Admin
Work Def Admin

### Candidate List for Patient Problem List Conversion

List:
Patients with Upcoming Scheduled Appointments
Generate List

Conversion Preferences for Upcoming Scheduled Appointments
Select number of Days for Scheduled Patient Appointments:
1
Save
Cancel

Patient:
Patients with Upcoming Scheduled Appointments
Patients Most Frequently Seen
Patients with Most Popular Problems
Manually Added Patients

Total Number of Problems: 33
Total Number of Patients: 1

Patient Name	MRN	Date Of Birth	Appointment Date	Provider
Allscripts, Amber	ZZZTW02	05Dec2011	23Oct2012	Allscripts, Christine

### Problem Conversion List For Allscripts, Amber

Pre-Conversion Problem		Post-Conversion Problem Details						
Existing Problem Display Name	Existing ICD9	New ICD9		New ICD10		New Problem Description	Map Status	Flagged for Review
Abrasion Of Shoulder	912.0	912.0		S40.219A		Abrasion of shoulder	Unapproved	
Acute Cystitis	595.0	595.0		N30.00		Acute cystitis	Unapproved	
Acute Cystitis	595.0	V13.02		Z87.440		History of acute cystitis	Unapproved	
Acute Gastritis	535.00	535.00		K29.00		Acute gastritis	Unapproved	
Acute Myringitis	384.09							
Cervical Pap Smear	V76.2	V76.2		Z12.4		Pap smear for cervical cancer screening	Unapproved	
Compression Arthralgia Of The Pelvis / Hip / Femur	719.45							
Constipation	564.00	V12.79		Z87.19		History of constipation	Unapproved	
Diabetic Hypoglycemia	250.80	250.80		E11.649		Diabetic hypoglycemia	Unapproved	
Disturbance Of Taste	781.1							
Gynecologic Disorder	629.9	629.9		N94.9		Gynecologic disorder	Unapproved	
Head-related Symptoms	784.99							
Joint Pain Fingers	719.44							
Lumbar Strain	847.2	847.2		S39.012A		Lumbar strain	Unapproved	
Murmurs	785.2							
Neonatal Acne	706.1	706.1		I70.4		Neonatal acne	Unapproved	

Number of Problems Available for Conversion Job: 0
Refresh
Convert Patient Problems Now

User: twappedmin
Site: Docs on Call

## Conversion Log for Patient Problems

Filter By: ☒ Date  27Jun2012

☐ Patient  Allscripts, Allison

☐ Problem

Total Number of Patients: 214

Total Number of Problems: 640

Patient Details				Pre-Conversion Problem Details		Post-Conversion Problem Details					
Patient Name (FN, LN)	MRN	DOB	Sex	Original Problem Name	Original ICD-9	New Problem Description	New ICD-9	New ICD-10	Converted By	Converted Date	Corrected
POPEVIC, CIVERB E	193427604	04/18/1957	Female	Obesity	278.00	Obesity	278.00	E66.9	AA	06/27/2012 06:34 AM	N
BRADYTYE, EYTAXL A	543454000	12/14/1979	Female	Depression	311	History of depression	V11.8	Z86.59	AA	06/27/2012 06:34 AM	N
BRADYTYE, EYTAXL A	543454000	12/14/1979	Female	Anxiety	300.00	Anxiety	300.00	F41.9	AA	06/27/2012 06:34 AM	N
CARLUAN, NAIDAX M	833421400	04/22/1942	Female	Anxiety	300.00	Anxiety	300.00	F41.9	AA	06/27/2012 06:34 AM	N
CARLUAN, NAIDAX M	833421400	04/22/1942	Female	Esophageal Reflux	530.81	Esophageal reflux	530.81	K21.9	AA	06/27/2012 06:34 AM	N
CARLUAN, NAIDAX M	833421400	04/22/1942	Female	Chronic Colitis	558.9	Chronic colitis	558.9	K52.9	AA	06/27/2012 06:34 AM	N
CARLUAN, NAIDAX M	833421400	04/22/1942	Female	Acute Sinusitis	461.9	Acute sinusitis treated with antibiotics in the past 60	461.9	J01.90	AA	06/27/2012 06:34 AM	N
THORNLI, SILCIA E	673498304	10/18/1980	Male	Acute Bronchitis	466.0	Acute bronchitis	466.0	J20.9	AA	06/27/2012 06:34 AM	N
THORNLI, SILCIA E	673498304	10/18/1980	Male	Asthma	493.90	Asthma	493.90	J45.909	AA	06/27/2012 06:34 AM	N
THORNLI, SILCIA E	673498304	10/18/1980	Male	Acute Sinusitis	461.9	Acute sinusitis treated with antibiotics in the past 60	461.9	J01.90	AA	06/27/2012 06:34 AM	N
FOSTEEAM, MAEAE B	703412100	08/13/1948	Female	Benign Essential Hypertension	401.1	Benign essential hypertension	401.1	I10	AA	06/27/2012 06:34 AM	N
FOSTEEAM, MAEAE B	703412100	08/13/1948	Female	Acute Sinusitis	461.9	Acute sinusitis treated with antibiotics in the past 60	461.9	J01.90	AA	06/27/2012 06:34 AM	N
BUNNEVIN, NIVJEB D	863453503	12/09/2007	Female	Acute Conjunctivitis	372.00	Acute conjunctivitis of right eye	372.00	H10.31	AA	06/27/2012 06:34 AM	N
WAGLEFIX, XIFJAX R	863471300	08/10/1974	Female	Asthma	493.90	Asthma	493.90	J45.909	AA	06/27/2012 06:34 AM	N
WAGLEFIX, XIFJAX R	863471300	08/10/1974	Female	achne	706.1	Acne	706.1	L70.9	AA	06/27/2012 06:34 AM	N
WAGLEFIX, XIFJAX R	863471300	08/10/1974	Female	Acute Conjunctivitis	372.00	History of acute conjunctivitis	V12.49	Z86.69	AA	06/27/2012 06:34 AM	N
WAGLEFIX, XIFJAX R	863471300	08/10/1974	Female	Acute Sinusitis	461.9	Acute sinusitis treated with antibiotics in the past 60	461.9	J01.90	AA	06/27/2012 06:34 AM	N
MAUCHMAP, PAMNOR A	723423700	03/13/1960	Female	Acute Sinusitis	461.9	Acute sinusitis treated with antibiotics in the past 60	461.9	J01.90	AA	06/27/2012 06:34 AM	N
MAUCHMAP, PAMNOR A	723423700	03/13/1960	Female	Benign Essential Hypertension	401.1	Benign essential hypertension	401.1	I10	AA	06/27/2012 06:34 AM	N
MAUCHMAP, PAMNOR A	723423700	03/13/1960	Female	Hypercholesterolemia	272.0	Hypercholesterolemia	272.0	E78.0	AA	06/27/2012 06:34 AM	N
MAUCHMAP, PAMNOR A	723423700	03/13/1960	Female	Chronic Colitis	558.9	Chronic colitis	558.9	K52.9	AA	06/27/2012 06:34 AM	N
MAUCHMAP, PAMNOR A	723423700	03/13/1960	Female	Headache	784.0	Headache	784.0	R51	AA	06/27/2012 06:34 AM	N
WORREMIG, GIMGAI J	743457300	03/03/1926	Female	Abdominal Pain	789.00	Acute abdominal pain in left flank	789.00	R10.12	AA	06/27/2012 06:34 AM	N
WORREMIG, GIMGAI J	743457300	03/03/1926	Female	Hypertension	401.9	History of abdominal colic	V12.70	Z87.19	AA	06/27/2012 06:34 AM	N
WORREMIG, GIMGAI J	743457300	03/03/1926	Female	Hypertension	401.9	Abdominal colic	789.7	R10.83	AA	06/27/2012 06:34 AM	N
WORREMIG, GIMGAI J	743457300	03/03/1926	Female	Osteoporosis	733.00	Osteoporosis	733.00	M81.0	AA	06/27/2012 06:34 AM	N
WORREMIG, GIMGAI J	743457300	03/03/1926	Female	Osteoporosis	733.00	Osteoporosis	733.00	M81.0	AA	06/27/2012 06:34 AM	N
CAMERNE, EINRA R	903476935	11/07/1962	Male	Hypertension	401.9	Abdominal colic	789.7	R10.83	AA	06/27/2012 06:34 AM	N
WOODEBI, IBEARI R	863475401	11/15/1943	Female	Benign Essential Hypertension	401.1	Benign essential hypertension	401.1	I10	AA	06/27/2012 06:34 AM	N
WOODEBI, IBEARI R	863475401	11/15/1943	Female	Hypertension	401.9	History of abdominal colic	V12.70	Z87.19	AA	06/27/2012 06:34 AM	N
DANZANIV, VINJET F	833448400	03/19/1970	Female	Hypercholesterolemia	272.0	Hypercholesterolemia	272.0	E78.0	AA	06/27/2012 06:34 AM	N

Records Showing ( 1 - 100 of 640 )

Page - 1 of 7



TW Admin

Hide YTB

Tools

?

Help

Lock

Logout

Conversion Adm

Preferences

Conversion Mgmt

Conversion Log

Correction Utility

CareGuide Admin

Charge Admin

Chart Admin

Comm Admin

Concept Mapping

Conversion Admin

Dictate Admin

Dictionaries

Document Admin

Group Admin

Note Admin

Org Setup

PHB Comp Admin

PHB Sec Admin

Pop Health Mgmt

Preferences

Queue Admin

Results Admin

Provider Admin

Pt List Admin

Report Admin

Security Admin

Task Admin

TWUser Admin

Utilities

V10 Note Admin

Work Def Admin

Conversion Correction Utility

Medcin Problem:

Original IMO Target Problem:

New IMO Target Problem:

Problem Details

Medcin Problem Details

Active Problem: Insomnia ( 780.52 )

Past Medical History:

Family History:

Original IMO Problem Details

Active Problem: Insomnia ( 780.52 ) ( G47.00 )

Past Medical History: History of insomnia ( V13.89 ) ( Z87.898 )

Family History: Family history of insomnia ( V19.8 ) ( Z84.89 )

New IMO Problem Details

Active Problem:

Past Medical History:

Family History:

Patients Converted With Original IMO Target Problem

PatientName	MRN	Date Of Birth	Conversion Date
WALTEMAS, SAMCAJ L	103413102	02/25/1993	06/22/2012
DAVISGIL, LIGEED M	103416901	12/18/1958	06/22/2012
SWIFTYAR, RAYDOR L	103416905	04/22/1987	06/22/2012
WILLIJEV, VEJBEZ K	103417501	03/08/1947	06/22/2012
LEMINNOD, DONTIM R	103424800	02/11/1938	06/22/2012
BOYCENOV, VONKUS D	103434100	05/31/1924	06/22/2012
REMMEOLI, ILOGEN	103435300	07/22/1960	06/22/2012
NINEMDON, NODTIA K	103436400	09/15/1962	06/22/2012
MANCUCEL, LECTHE A	103439100	06/17/1954	06/22/2012
BOYDSKAT, TAKLAY D	103442602	03/02/1960	06/22/2012
CAPPSKAI, IAKROB E	103445600	01/24/1957	06/22/2012
PLASHADI, IDAGAI R	103452002	03/06/1992	06/22/2012
SUBLEEEB, BEEKIM S	103456100	02/08/1936	06/22/2012
POLINAUH, HUAJET E	103459800	04/14/1957	06/22/2012
SHEETECA, ACENED L	103472200	05/15/1954	06/22/2012
TUFLYDOH, HODZAN L	103485901	02/25/1967	06/22/2012
RENAREEL, LEEDEJ E	103490501	02/16/1925	06/22/2012
WILSOANI, INAEUS M	103496400	03/28/1966	06/22/2012
LUBALSHA, AHSTEA x	103497301	04/23/1952	06/22/2012
TANNENIA, AINIME C	103499006	01/03/1959	06/22/2012

Allscripts

User: twappedmin Site: Docs on Call

Re-Convert Problems

## Convert Problems

## Selected Problems

Hyperlipidemia (272.4)

## Other Problems

Benign Prostatic Hypertrophy (BPH)

H<sub>2</sub>O Congestive Heart Failure (428.0)H<sub>2</sub>O DM II (Diabetes Mellitus) (250.00)

Esophageal Reflux (530.81)

Hypertension (401.9)

Hypothyroidism (244.9)

Osteoarthritis (OA) (715.90)

'Do Not Convert' action will not assess or post the problem to Encounter Form.

## Hyperlipidemia (272.4)

Problem Status: Active

Conversion Status:

## Convert Problem

Select a problem from the list or search for a new problem

ICD Preferred Base On

Problem Name	ICD-9	ICD-10
<b>Hyperlipidemia</b>	<b>272.4</b>	<b>E78.5</b>
Acquired hyperlipoproteinemia	272.4	E78.5
Alpha-lipoproteinemia	272.4	E78.4
Alphalipoproteinemia	272.4	E78.4
Atherogenic dyslipidemia	272.4	E78.4
Borderline hyperlipidemia	272.4	E78.5
Carbohydrate induced hyperlipoproteinemia	272.4	E78.2
<b>Dyslipidemia</b>	<b>272.4</b>	<b>E78.4</b>
Dyslipidemia (high LDL; low HDL)	272.4	E78.4
Dyslipidemia with elevated low density lipopro...	272.4	E78.4
Dyslipidemia with high LDL and low HDL	272.4	E78.4
Dyslipidemia, goal LDL below 100	272.4	E78.5
Dyslipidemia, goal LDL below 130	272.4	E78.5
Dyslipidemia, goal LDL below 160	272.4	E78.5
Dyslipidemia, goal LDL below 70	272.4	E78.5

Cannot find? Search for a new problem

Search

Do Not Convert

Convert

OK

Cancel

# Ad Hoc Conversion Dialog



Non-MEDCIN problems will need to manually “converted” by the user if problem is assessed



Former approach allowed user to map other items as well to aid in caring for patient who had not yet been converted and for unmapped problems



We are considering an ad-hoc wizard approach to aid in more efficient conversions for use cases where the patient’s problem have not yet been converted



What else would help ease the transition?

# FAQs

- **We had MEDCIN before, switch off was painful, now you're going back, will this happen again?**
  - We learned a lot from that experience and are committed to ensuring a smooth transition
  - As you saw from Bob Taylors demo we have substantially better tools
- **If MEDCIN is such a benefit, why did we switch in the first place?**
  - At the time Allscripts desired a single problem vendor across all products.
  - V11 note had moved away from structured use of the MEDCIN hierarchy; Allscripts had initially invested in MEDCIN in the early phased on v10 but had never extended or used the concepts as their full informational model
- **Is there an additional cost?**
  - Terminology costs are covered by your maintenance costs.
  - Overtime we will amend client contracts to eliminate direct vendor items such as IMO as we roll the same fees into your base maintenance. Simplified billing!
- **What release can we expect this change?**
  - the conversion and transition are planned for 2025.1 so clients taking 2025.1 and higher adopt medcin problem terminology, release vehicle to be finalized soon



# FAQs

- **Will this effect the current problems list and problem search functionality?**
  - With the initial release there will be some changes, such as the removal of the health maintenance problem placeholder (go head, cheer out loud!); ability to add problem terms that require additional information to generate a fully specified ICD code
  - Phased approach to problem list over 2025, be sure to attend our feature feedback sessions
- **How will this effect quality reporting?**
  - Low impact initially, improve long term
  - Problem value sets look to icd-10 and snomed terms, MEDCIN supports both; at minimum problems on our problem lists will require a snomed code
  - Converted problems are treated as “refined” TouchWorks, which means the problems details will persist when the linked problem entry is updated to the new term; this means metadata such as onset date, description, impression, etc will remain unchanged
- **How is this different than the v11.3 conversion?**
  - It is similar in that the conversion is required as we change terminology vendors; in 2012 the motivation was in support of the migration to ICD9 to ICD10.
  - In 2025 the conversion is motivated by the benefits of robust information model and the benefits Medicomp Quippe provides





Search Patient...
@ TouchWorks Clinic
EMRN 230413133604260
Email Work SSN
Other Work SSN
MED ALLERGIE
SIGN

AUGUSTUS, Darrow
OMRN 230413133604260
Directives

Problem Viewer
AUGUSTUS, Darrow 18-Jan-1995 (29y) M
Closed fracture of right upper extremity
Details
Add'l Details
Assessment Hx
Impression Hx
Annotations

Add'l Details:
Type: Chronic
E/M Complexity:
DSM Axis:
Identified By:
Assessment History:
17-Sep-2024 AUDIT
Assessed By: Allscripts, AppAdmin Closed fracture of right upper extremity, initial encounter S42.301A
Managed By: Allscripts, Resident A B C
Impression History:
(none)
Annotations:
(none)

Edit
Audit

Provider, Providerfirstnameep
EMRN 230413133604260
Insurance Home Chart

TODAY
AUDIT
Post

Orders
Results
Problem
Meds
Health Mgmt
Flowsheets

Problem List
Rec: Never

Name	ICD-9	ICD-10
ACTIVE		
Arm fracture, right	818.0	S42.301A
Asthma attack	493.92	J45.901
Closed fracture of right upper extremity		
Diabetes	250.00	E11.9
Hypocalcemia	275.41	E83.51
Health Maintenance		
Past Medical History		
Past Surgical History		
Family History		
Social History		

CHART PREVIEW

APPOINTMENTS
Next with me: -
Recent with me
Recent with others
04-Sep-2024 (13d) Allscriptslastnameprovi...
28-Aug-2024 (21d) Allscriptslastnameprovi...
01-Jul-2024 (~2m) Allscriptslastnameprovi...
04-Jun-2024 (~3m) Allscriptslastnameprovi...
04-Jun-2024 (~3m) Allscriptslastnameprovi...
24-May-2024 (~4m) Allscriptslastnameprovi...

ACTIVE PROBLEMS
Arm fracture, right
Asthma attack
Closed fracture of right upper extremity wit...
Diabetes
Hypocalcemia

CURRENT MEDS
Acetaminophen 10 MG/ML Int... INFUSE 1 G...
Acetaminophen 120 MG Recta... INSERT 1 SU...
Acetaminophen 325 MG Oral T... TAKE 1 TO 2 ...
Acetaminophen 325 MG Oral T... TAKE 1 TO 2 ...
ALPRAZolam 0.5 MG Oral Tablet TAKE 1 TABL...
oxyCODONE-Acetaminophe... TAKE 1 TABL...
oxyCODONE-Acetaminophe... TAKE 1 TABL...
Pioglitazone HCl (Actos) - 30... TAKE 1 TA...
Pioglitazone HCl - 30 MG Oral ... TAKE 1 TAB...
Venlafaxine HCl ER 150 MG O... TAKE 1 CAP...

Authorize
Void
Verify...
Verify All...
QVerify
QVerify All

New
Edit
CareGuide
CareGuide
Resolve

© 2024 Altera Digital Health Inc. and/or its subsidiaries. All rights reserved. Proprietary and Confidential. Do not distribute without the prior written consent of Altera.

27









Search Patient...

EMRN 230413133604260

Directives

Problem Viewer

AUGUSTUS, Darrow 18-Jan-1995 (29y) M

Closed fracture of right upper extremity

DetailsAdd'l DetailsAssessment HxImpression HxAnnotations

Add'l Details:

Type:Chronic

E/M Complexity:

DSM Axis:

Identified By:

Assessment History:

17-Sep-2024 AUDIT

Assessed By:Allscripts, AppAdminClosed fracture of right upper extremity, initial encounterS42.301A

Managed By:Allscripts, Resident A B C

Impression History:

(none)

Annotations:

(none)

EditAudit

EMRN 230413133604260

Insurance

Home Chart

Provider, Providerfirstnameep

TodayAuditPost

OrdersResultsProblemMedsHealth MgmtFlowsheets

Problem List

Rec: Never

NameICD-9ICD-10

ACTIVE

Arm fracture, right818.0S42.301A

Asthma attack493.92J45.901

Closed fracture of right upper extremity

Diabetes250.00E11.9

Hypocalcemia275.41E83.51

Health Maintenance

Past Medical History

Past Surgical History

Family History

Social History

CHART PREVIEW

APPOINTMENTS

Next with me:-

Recent with me

Recent with others

04-Sep-2024 (13d) Allscriptslastnameprovi...

28-Aug-2024 (21d) Allscriptslastnameprovi...

01-Jul-2024 (~2m) Allscriptslastnameprovi...

04-Jun-2024 (~3m) Allscriptslastnameprovi...

04-Jun-2024 (~3m) Allscriptslastnameprovi...

24-May-2024 (~4m) Allscriptslastnameprovi...

ACTIVE PROBLEMS

Arm fracture, right

Asthma attack

Closed fracture of right upper extremity wit...

Diabetes

Hypocalcemia

CURRENT MEDS

Acetaminophen 10 MG/ML Int... INFUSE 1 G...

Acetaminophen 120 MG Recta... INSERT 1 SU...

Acetaminophen 325 MG Oral T... TAKE 1 TO 2 ...

Acetaminophen 325 MG Oral T... TAKE 1 TO 2 ...

ALPRAZolam 0.5 MG Oral Tablet TAKE 1 TABL...

oxyCODONE-Acetaminophe... TAKE 1 TABL...

oxyCODONE-Acetaminophe... TAKE 1 TABL...

Pioglitazone HCl (Actos) - 30... TAKE 1 TA...

Pioglitazone HCl - 30 MG Oral ... TAKE 1 TAB...

Venlafaxine HCl ER 150 MG O... TAKE 1 CAP...

AuthorizeVoidVerify...Verify All...QVerifyQVerify All

NewEditCareGuideCareGuideResolve

»

Menu

Schedule

Inbox

274

Worklist

Site Map

Search Patient...

Q

@ TouchWorks Clinic

APPADMIN ALLSCRIPTS

SIGN OUT

»

AUGUSTUS, Darrow

18-Jan-1995 (29y) M

OMRN 230413133604260

Cell AKA

Directives Home

PCP Allscriptslastnameprovider, Providerfirstnamepe

EMRN 230413133604260

Insurance Home Chart

Email Work SSN

Other Other2 Cur Chart

MED ALLERGIES

R

FYI

Commit

TODAY

Allscriptslastnameprovider, Providerfirstnamepe M

Appointment

\$

Post

Q

CHARGE

CHART

Encounter Details

TUE 17-Sep-2024 9:42 pm

Appt Provider Allscriptslastnameprovider,Providerfirstnamepe Multi(TWP01 )

Dept -

Appt Location 01

Type TWAppt

Appt No. 716780553A426A2230

Pt Ins -

Charge Favorites

99391 Prev.,Estab, Infant

99238 Hospital Discharge ...

90645 Immun Hib 4 dose

87086 Urine Culture, Colony...

85610 Prothrombin Time

82962 Glucometer

82947 Assay Quantitative, ...

81025 Urine Pregnancy Test

33203 INSERT EPICARD EL...

0125 LIPIKAR SURGRAS C...

0123 BIOMEDIC ANTIBAC ...

003 Calcium Carbonate

WWWWW 5CharaterW

Diagnosis

Primary # ICD-10 Diagnosis E/M Complexity

✓

1 S42.301A Closed fracture of right upper extremity, initial encounter

Charges

Status CPT Modifiers Linked Dx Units RVU Charge

No items to display

Audit Log

Select Special Billing

SB Details...

Submit



# Questions, Concerns, Ideas

**How can we best support  
your organization through  
this transition?**



Bringing next-level healthcare within reach

[alterahealth.com](https://alterahealth.com)